

1 General

Location: Hi-Port Office
Network name: Hi-Port demo rig

Project details summary:

Three slaves on bench - with Murr IMPACT-20 DO unit, Procentec COMbricks DO module and Wage 750-530 DO - all driven by ProfiCaptain Master at default 1.5 MHz network speed

(This text is applied by the end-customer but may not be complete. Please refer to section 'Project details' for the complete text)

2 Used tools

ProfiCore serial number: 0833405975
ProfiTrace version: V2.9

3 Network properties

Transmission speed: 1.5 Mbps
Number of Masters: 1
Number of slaves: 3
Cycle time: Min: 0.21 ms, Avg: 22287.81 ms, Max: 46463.82 ms

4 Conclusion

- No deviations found
 Deviations found

5 Remarks summary

None

(The text above is not defined by the end-customer)

Usage of this document is only permitted if the disclaimer on the last page has been accepted.

Name: Richard Needham

Company: Hi-Port Controls

Signature:

20/11/2013 16:15

Page 1 / 16



6 Tested subjects:

6.1 Slaves that have been lost at least one time:	12	<input type="checkbox"/>
6.2 Slaves that generated diagnostics while in data exchange:	4, 10, 12	<input type="checkbox"/>
6.3 Devices that have caused illegal responses:	12	<input type="checkbox"/>
6.4 Device found on reserved address 126:	None	<input checked="" type="checkbox"/>
6.5 Slaves that caused retries:	12	<input type="checkbox"/>
6.6 Slaves that caused syncs:	4, 6, 8, 10, 12	<input type="checkbox"/>
6.7 Parameters have been sent to the following slaves:	4, 10, 12	<input type="checkbox"/>

Usage of this document is only permitted if the disclaimer on the last page has been accepted.

Name: Richard Needham

Company: Hi-Port Controls

Signature:

20/11/2013 16:15

Page 2 / 16



7 Project details

Three slaves on bench - with Murr IMPACT-20 DO unit, Procentec COMbricks DO module and Wage 750-530 DO -
all driven by ProfiCaptain Master at default 1.5 MHz network speed

Usage of this document is only permitted if the disclaimer on the last page has been accepted.

Name: Richard Needham

Company: Hi-Port Controls

Signature:

20/11/2013 16:15

Page 3 / 16

8 Live list

	0	1	2	3	4	5	6	7	8	9
0	0	1	2	3	WAGO 750-343 (FW 06.1)	5	6	7	8	9
10	IMPACT20.P	11	PBS-001 PROCENTEC	13	14	15	16	17	18	19
20	20	21	22	23	24	25	26	27	28	29
30	30	31	32	33	34	35	36	37	38	39
40	40	41	42	43	44	45	46	47	48	49
50	50	51	52	53	54	55	56	57	58	59
60	60	61	62	63	64	65	66	67	68	69
70	70	71	72	73	74	75	76	77	78	79
80	80	81	82	83	84	85	86	87	88	89
90	90	91	92	93	94	95	96	97	98	99
100	100	101	102	103	104	105	106	107	108	109
110	110	111	112	113	114	115	116	117	118	119
120	120	121	122	123	124	125	126			

Legend:

	No activity		No activity
	Device is in data exchange		Master station
	Device is lost		Slave station
	Device has a parameter error		
	Device has a configuration error		

Usage of this document is only permitted if the disclaimer on the last page has been accepted.

Name: Richard Needham

Company: Hi-Port Controls

Signature:

20/11/2013 16:15

Page 4 / 16

9 Address list

Address	IdentNo	Manufacturer	Model name	GSD name
1	-	-	Master	-
4	B757	WAGO Kontakttechnik GmbH	WAGO 750-343 (FW06-...)	B757_V20.GSD
10	OCA4	Murrelektronik GmbH	IMPACT20-P	MURR0CA4.GSD
12	696F	PROCENTEC	PBS-001 PROCENTEC	PROC696F.GSD

Usage of this document is only permitted if the disclaimer on the last page has been accepted.

Name: Richard Needham

Company: Hi-Port Controls

Signature:

20/11/2013 16:15

Page 5 / 16

10 Bar graph

10.1 Segment (Segment 1)

Segment type: <not set>

10.1.1 Measurement point (Measuring point 1)

AB Diff voltage

Segment / Measuring point: Segment 1 / Measuring point 1 (1/1):

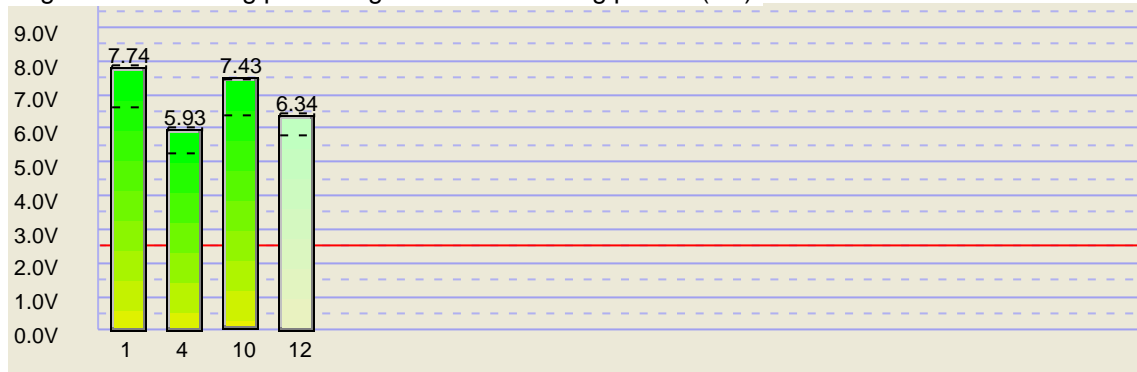

AB Diff stable voltage

Segment / Measuring point: Segment 1 / Measuring point 1 (1/1):

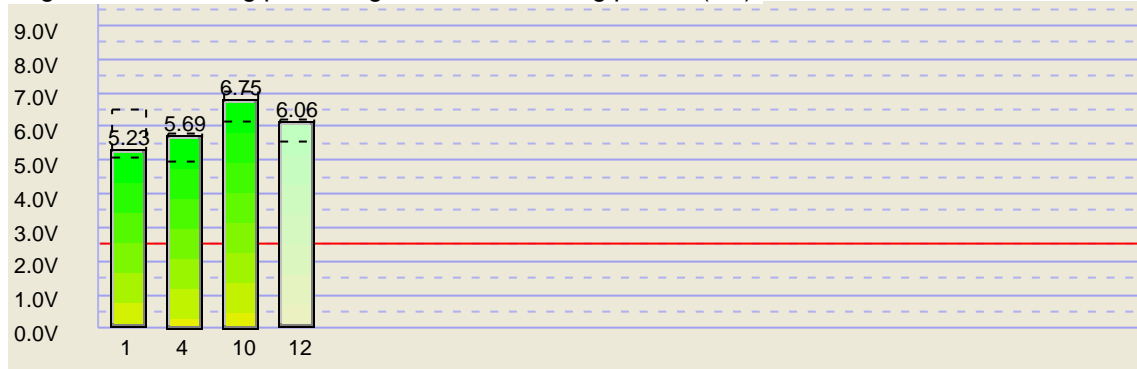

Usage of this document is only permitted if the disclaimer on the last page has been accepted.

Name: Richard Needham

Company: Hi-Port Controls

Signature:

20/11/2013 16:15

Page 6 / 16

11 Topology

11.1 Segment (Segment 1)

Segment type: <not set>

11.1.1 Measurement point (Measuring point 1)

Segment / Measuring point: Segment 1 / Measuring point 1

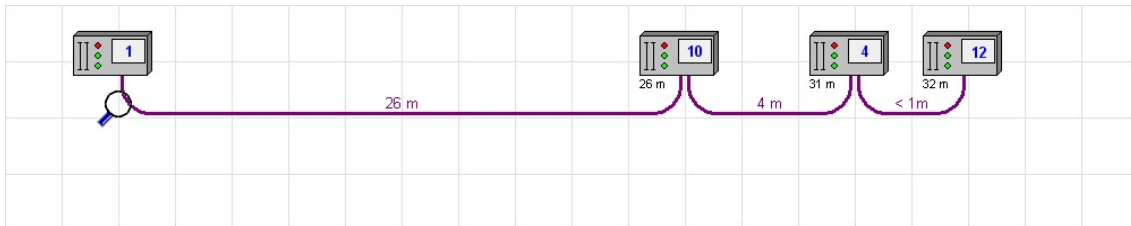

Usage of this document is only permitted if the disclaimer on the last page has been accepted.

Name: Richard Needham

Company: Hi-Port Controls

Signature:

20/11/2013 16:15

Page 7 / 16

12 Device details

12.1 Segment (Segment 1)

Segment type: <not set>

12.1.1 Measurement point (Measuring point 1)

Segment / Measuring point: Segment 1 / Measuring point 1

Address: 1
Device name: Master
Device type: Master
Channel: <not set>

Oscilloscope image of device 1 (AB Diff voltage, Min) :

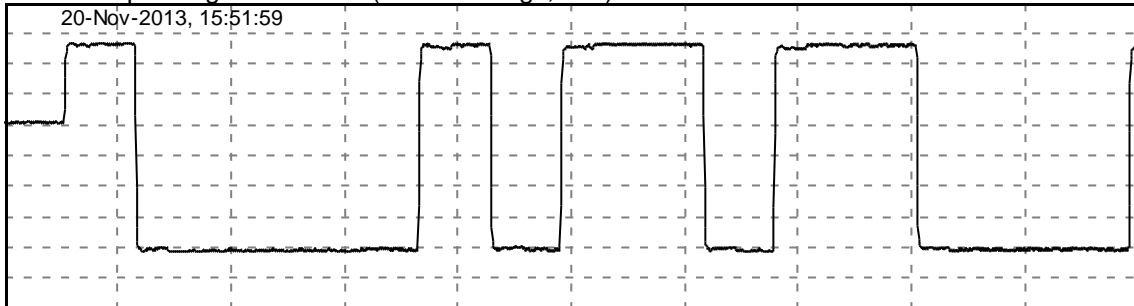

Oscilloscope image of device 1 (AB Diff voltage, Max) :

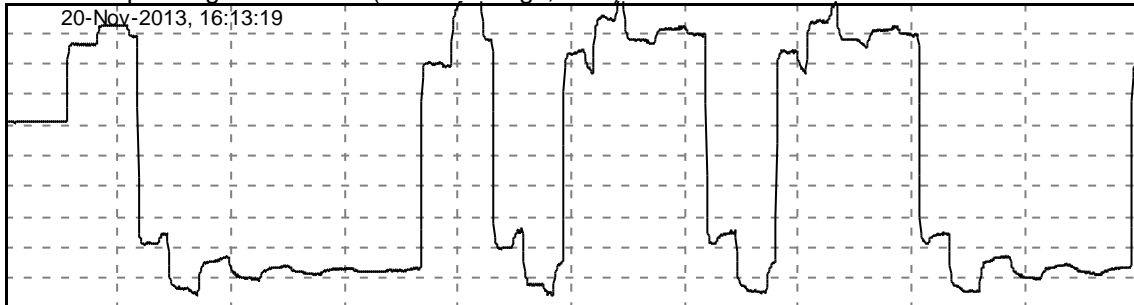

Oscilloscope image of device 1 (AB Diff voltage, Last) :

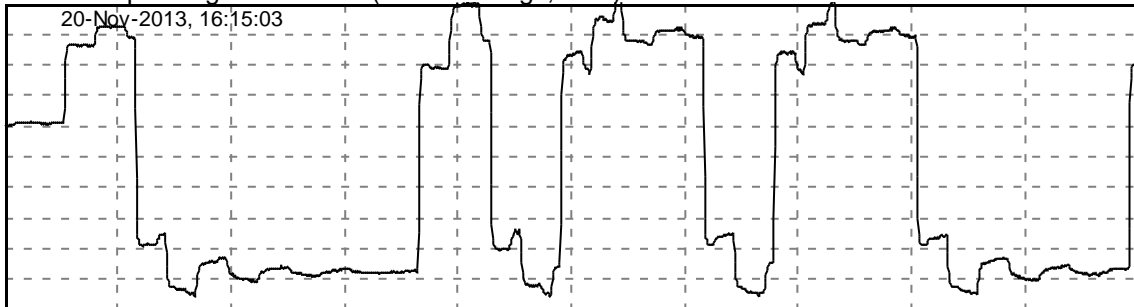

Usage of this document is only permitted if the disclaimer on the last page has been accepted.

Name: Richard Needham

Company: Hi-Port Controls

Signature:

20/11/2013 16:15

Page 8 / 16

Oscilloscope image of device 1 (AB Diff stable voltage, Min) :

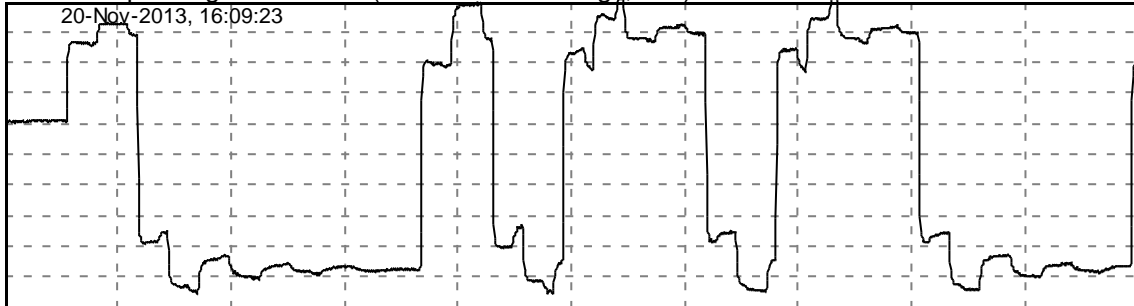

Oscilloscope image of device 1 (AB Diff stable voltage, Max) :

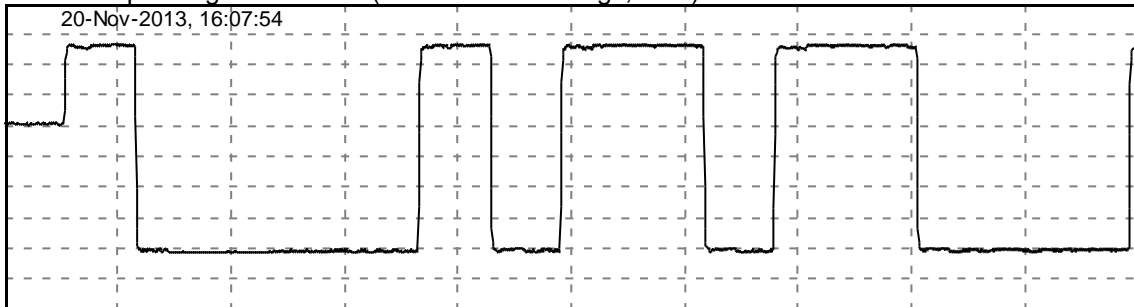

Oscilloscope image of device 1 (AB Diff stable voltage, Last) :

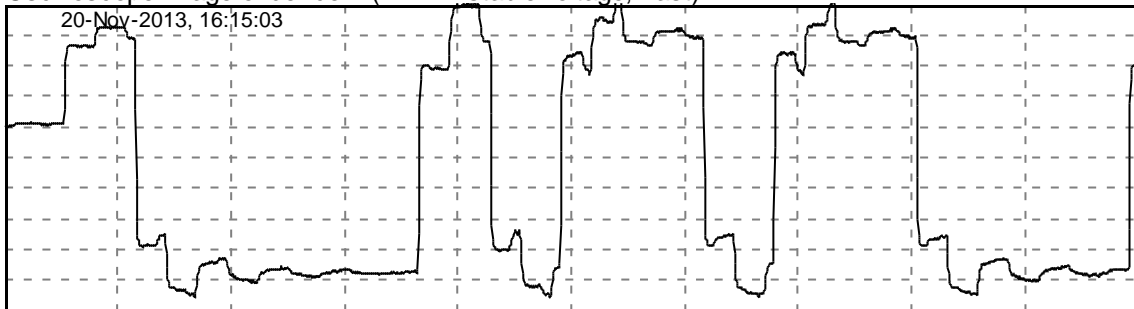

Address: 4
Device name: Slave
Device type: Slave
Channel: <not set>

IdentNo: B757
 Manufacturer: WAGO Kontakttechnik GmbH
 Model name: WAGO 750-343 (FW06-...)
 I/O length (bytes): 4 In, 1 Out
 Signal voltage: Min: 5.23 Volt, Max: 6.01 Volt, Last: 5.93 Volt
 Diag count while DX: 2
 Total retry count: 0
 Times lost: 0

Usage of this document is only permitted if the disclaimer on the last page has been accepted.

Name: Richard Needham

Company: Hi-Port Controls

Signature:

20/11/2013 16:15

Page 9 / 16

Oscilloscope image of device 4 (AB Diff voltage, Min) :

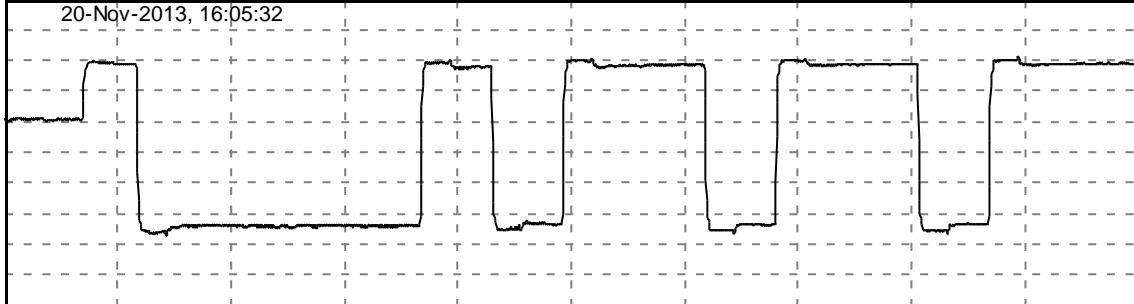

Oscilloscope image of device 4 (AB Diff voltage, Max) :

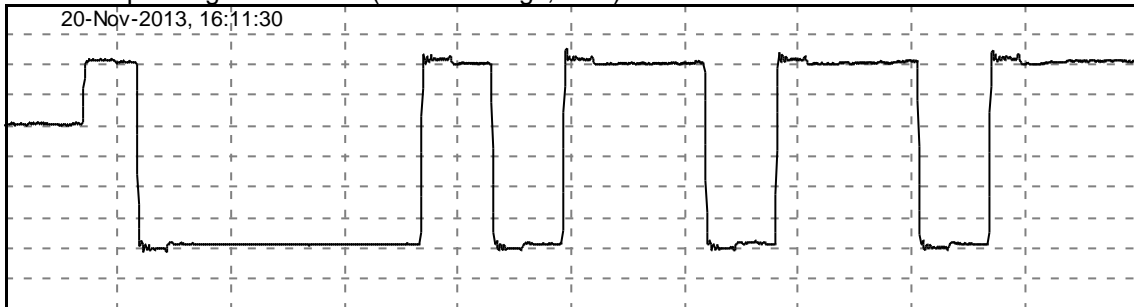

Oscilloscope image of device 4 (AB Diff voltage, Last) :

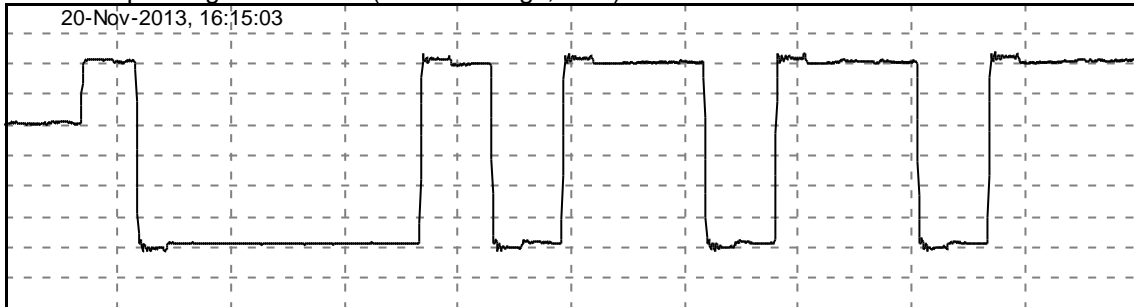

Oscilloscope image of device 4 (AB Diff stable voltage, Min) :

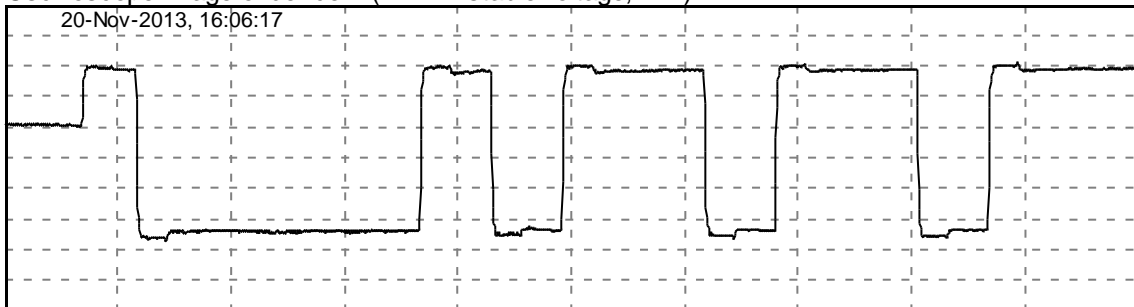

Usage of this document is only permitted if the disclaimer on the last page has been accepted.

Name: Richard Needham

Company: Hi-Port Controls

Signature: _____

20/11/2013 16:15

Page 10 / 16